



LEGEND
 1 PROPOSED AMENITIES
 2 EFFLUENT STORAGE CONTAINMENT TANK
 3 REPRESENTATION OF EVACUATION AREA
 4 VILLAGE RESIDENTIAL ACCOMMODATION
 5 EXISTING GRAVEL ROADS

Rev	Date	Detail	Sign
A.	03.06.2014		--
	00.00.2014		--

Current issue



This drawing remains the property of RMIT University and will not be copied or reproduced in any manner without prior written consent.
 Project name: Inaugural Water Project

Student name: CSanzaro
 sheet no: SITE PLAN OPTION 1

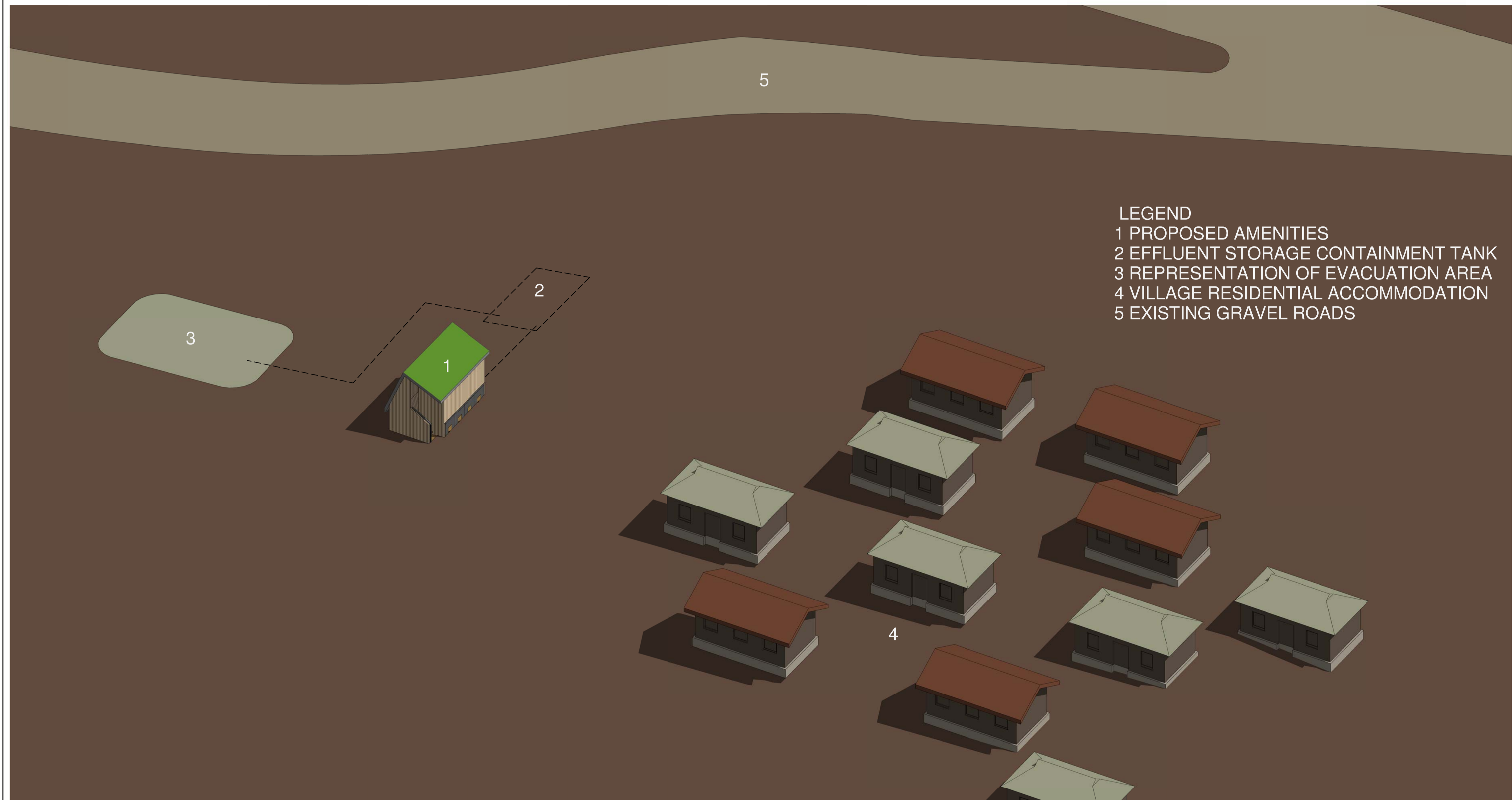

- LEGEND
1 PROPOSED AMENITIES
2 EFFLUENT STORAGE CONTAINMENT TANK
3 REPRESENTATION OF EVACUATION AREA
4 VILLAGE RESIDENTIAL ACCOMMODATION
5 EXISTING GRAVEL ROADS

Rev	Date	Detail	Sign
A.	03.06.2014		..
	00.00.2014		..

Current issue



RMIT
UNIVERSITY
School of Design TAFE
Advanced Diploma of Building Design (Architectural)

This drawing remains the property of RMIT University and will not be copied or reproduced in any manner without prior written consent.
Project name: Inaugural Water Project

Student name: CSanzaro
Sheet no: 3D SITE PLAN OPTION 1

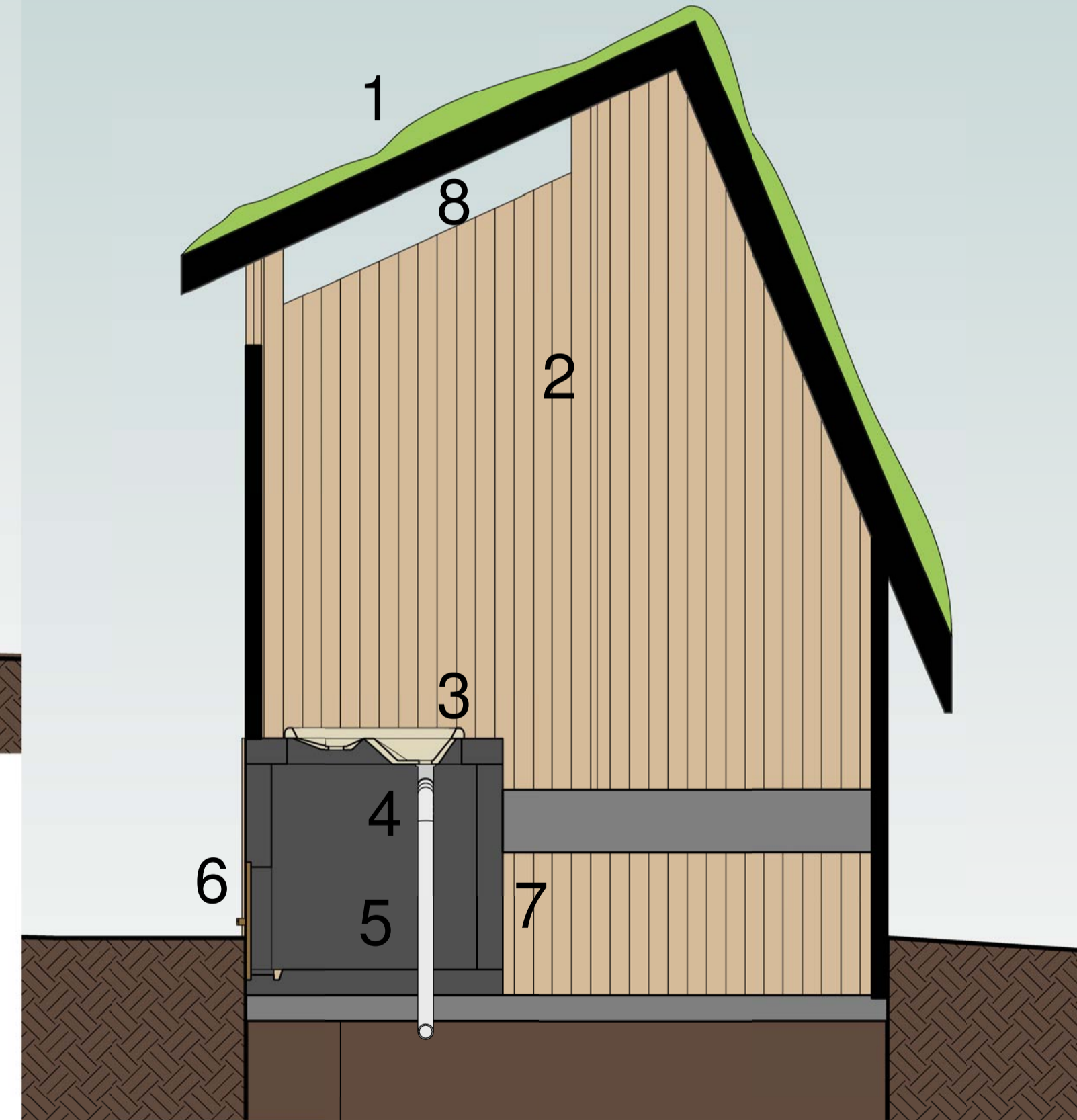
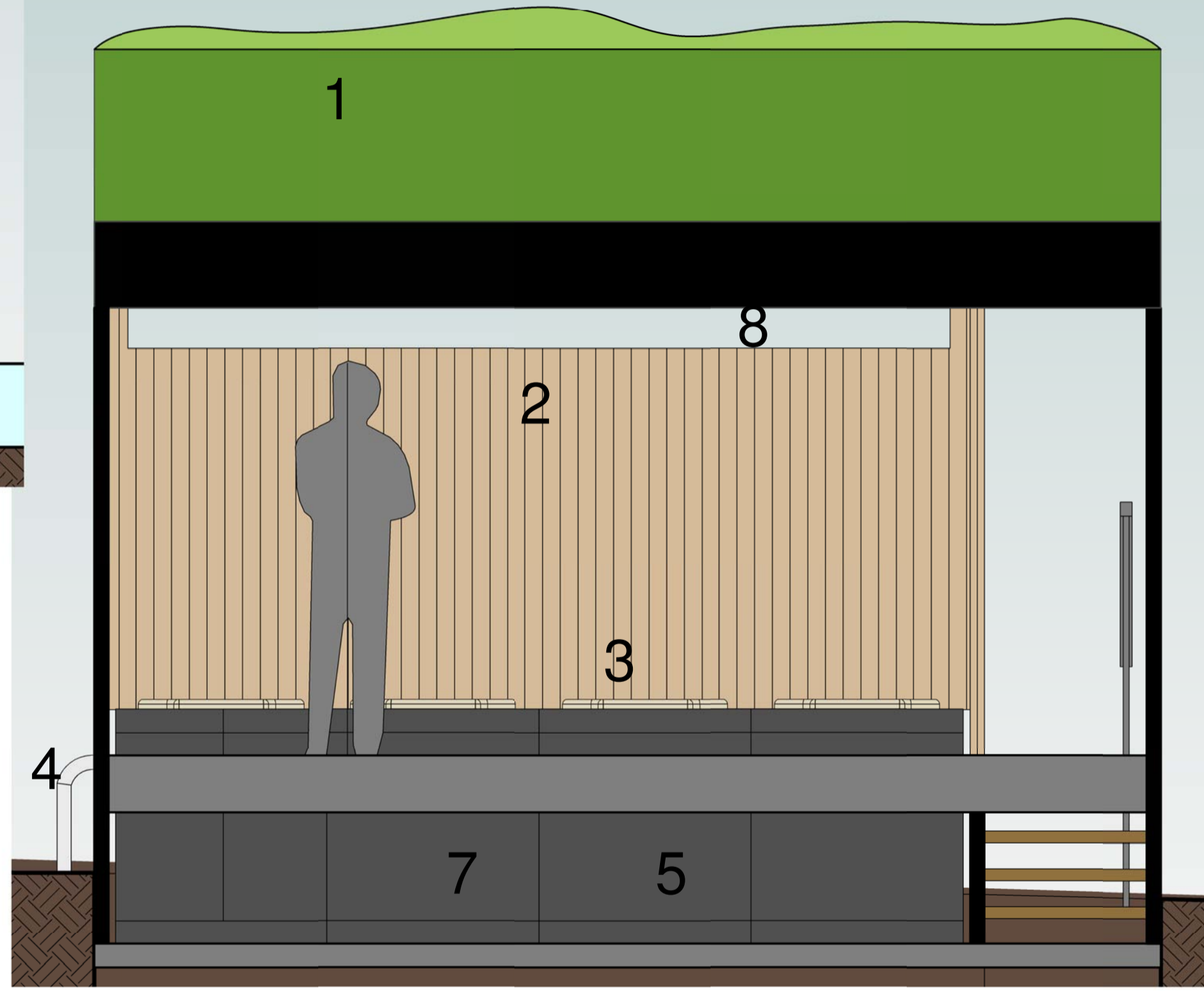
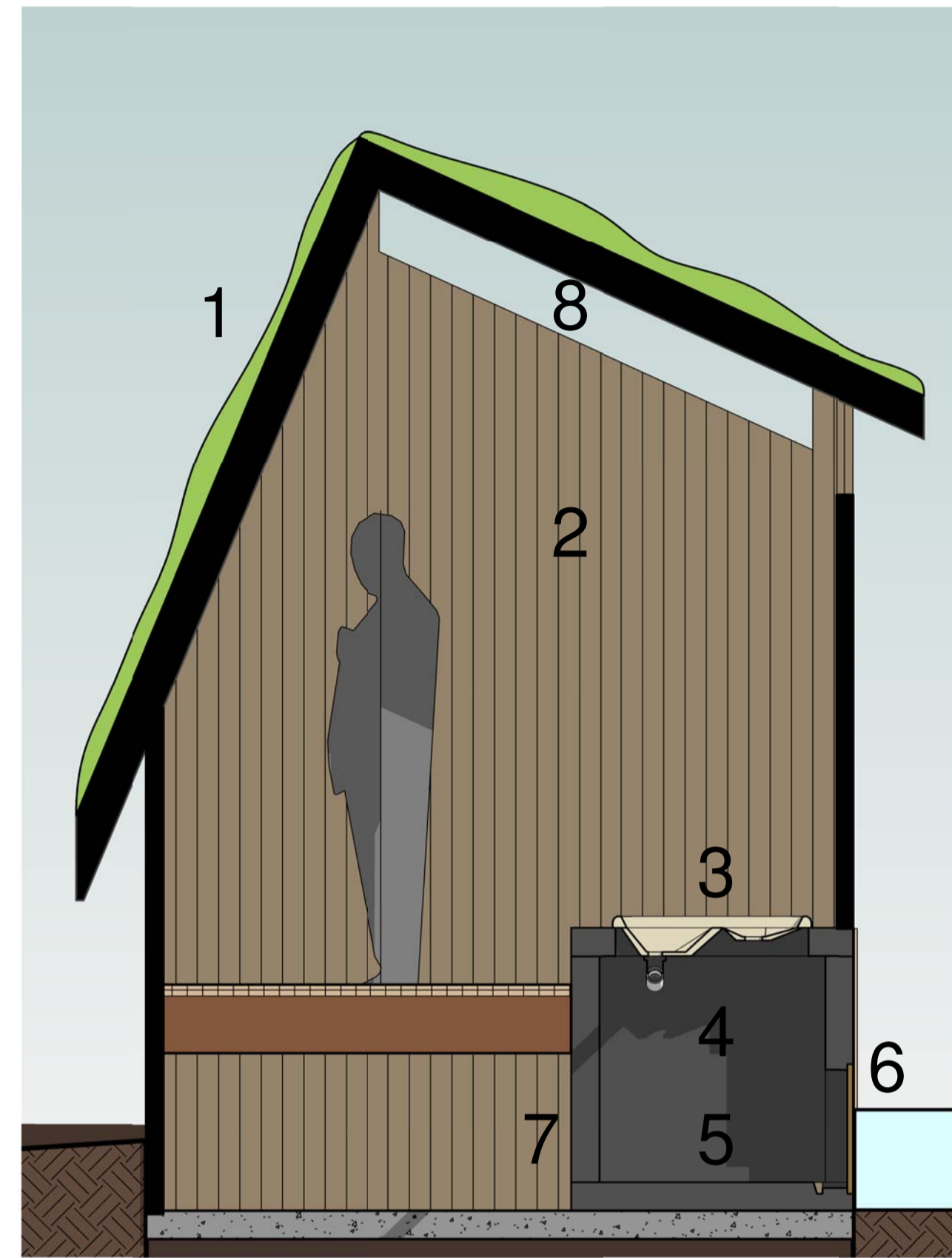

LEGEND

- 1 THATCHED ROOF
- 2 TIMBER CLAD TOILET AMENITIES EXTERNAL WALLS
- 3 CLAY SQUAT TOILET ASSEMBLY
- 4 PLUMBING TO REMOVE LIQUID WASTE TO EFFLUENT COLLECTION TANK
- 5 SOLID WASTE CONTAINMENT AREA
- 6 TRAP DOOR TO MANUALLY REMOVE SOLID WASTE
- 7 CONCRETE CONSTRUCTED WALLS TO SOLID WASTE CONTAINMENT AREA
- 8 VENTILATION TO AMENITIES

Rev	Date	Detail	Sign
A.	03/06/2014		--
	00/00/2014		--

RMIT
UNIVERSITY
School of Design TAFE
 Advanced Diploma of Building Design (Architectural)

This drawing remains the property of RMIT University and will not be copied or reproduced in any manner without prior written consent.
 Project name: Inaugural Water Project

Student name: CSanzaro
 sheet no: SECTIONS OPTION 1

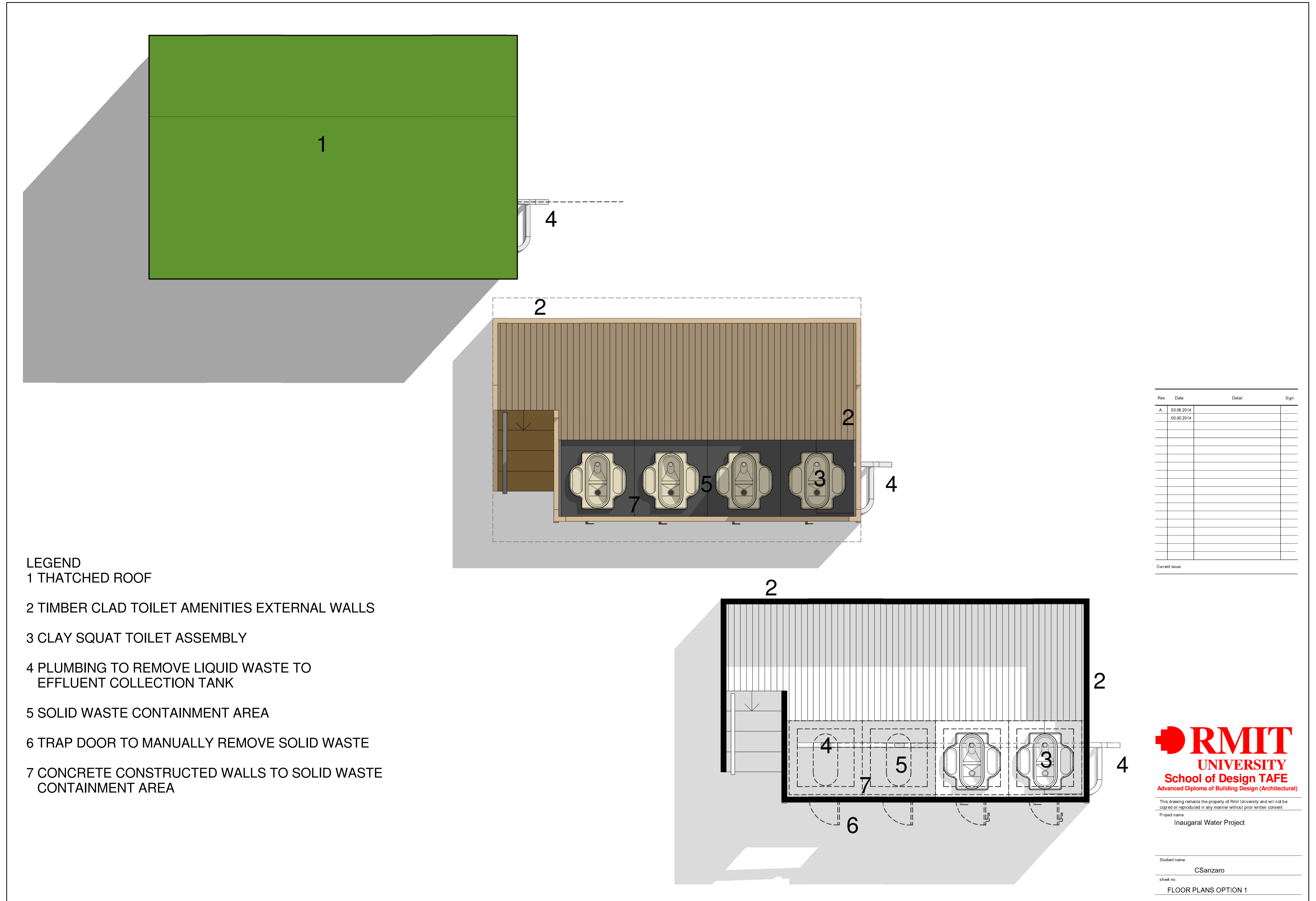

LEGEND

- 1 THATCHED ROOF
- 2 TIMBER CLAD TOILET AMENITIES EXTERNAL WALLS
- 3 CLAY SQUAT TOILET ASSEMBLY
- 4 PLUMBING TO REMOVE LIQUID WASTE TO EFFLUENT COLLECTION TANK
- 5 SOLID WASTE CONTAINMENT AREA
- 6 TRAP DOOR TO MANUALLY REMOVE SOLID WASTE
- 7 CONCRETE CONSTRUCTED WALLS TO SOLID WASTE CONTAINMENT AREA

Rev	Date	Detail	Sign
A.	03.06.2014		--
	00.00.2014		--

Current Issue

RMIT
UNIVERSITY
 School of Design TAFE
 Advanced Diploma of Building Design (Architectural)

This drawing remains the property of Rmit University and will not be copied or reproduced in any manner without prior written consent.

Project name: Inaugural Water Project

Student name: CSanzaro

Sheet no: FLOOR PLANS OPTION 1

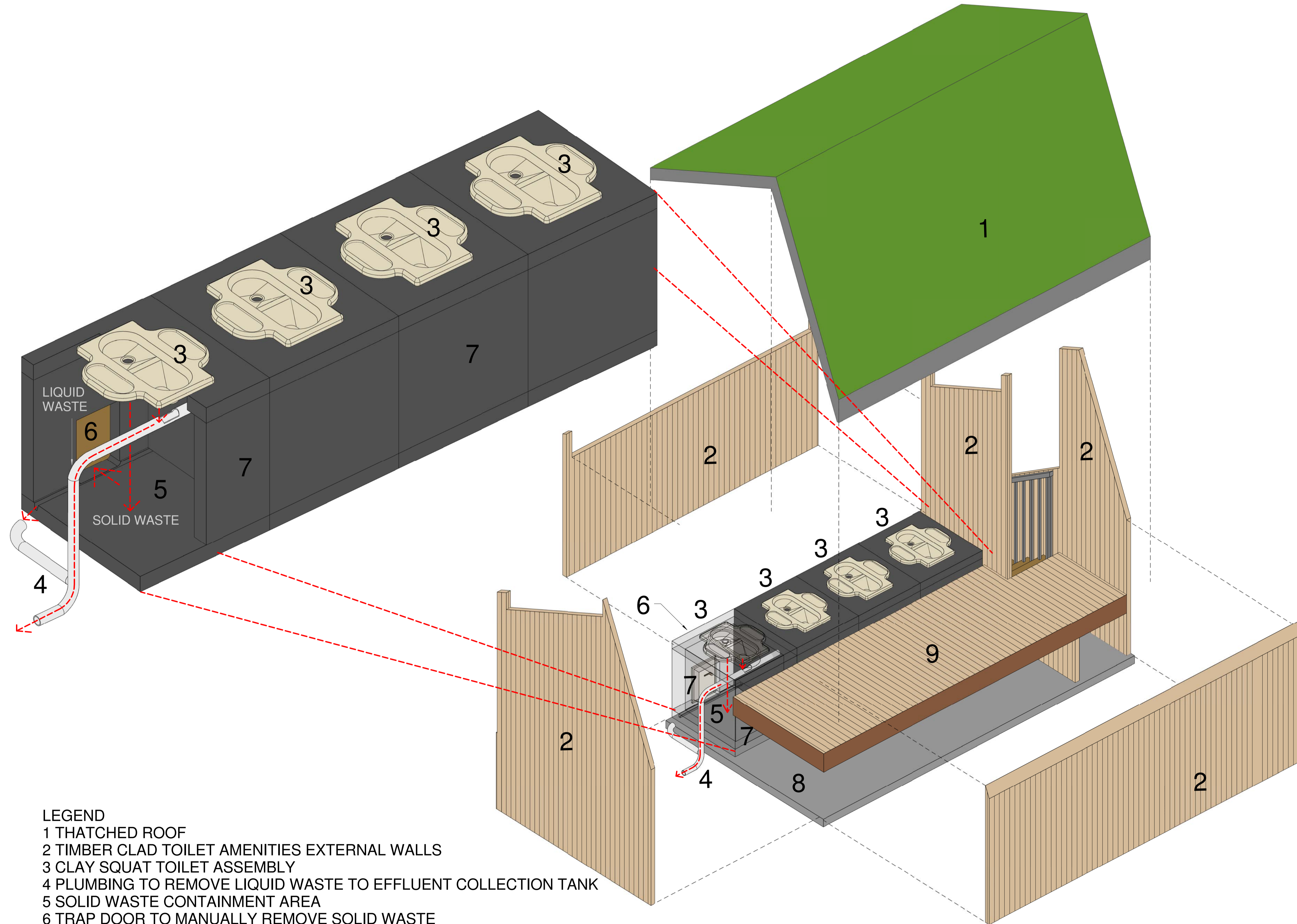

Rev	Date	Detail	Sign
A	03.06.2014		..
	00.00.2014		..

Current Issue

LEGEND
1 THATCHED ROOF
2 TIMBER CLAD TOILET AMENITIES EXTERNAL WALLS
3 CLAY SQUAT TOILET ASSEMBLY
4 PLUMBING TO REMOVE LIQUID WASTE TO EFFLUENT COLLECTION TANK
5 SOLID WASTE CONTAINMENT AREA
6 TRAP DOOR TO MANUALLY REMOVE SOLID WASTE
7 CONCRETE CONSTRUCTED WALLS TO SOLID WASTE CONTAINMENT AREA
8 CONCRETE SLAB
9 RAISED TIMBER FLOOR

RMIT UNIVERSITY
School of Design TAFE
Advanced Diploma of Building Design (Architectural)

This drawing remains the property of RMIT University and will not be copied or reproduced in any manner without prior written consent.
Project name: Inaugural Water Project

Student name: CSanzaro
sheet no.: 3D DISECTION OPTION 1

LEGEND

- 1 THATCHED ROOF
- 2 TIMBER CLAD TOILET AMENITIES EXTERNAL WALLS
- 3 CLAY SQUAT TOILET ASSEMBLY
- 4 PLUMBING TO REMOVE LIQUID WASTE TO EFFLUENT COLLECTION TANK
- 5 SOLID WASTE CONTAINMENT AREA
- 6 TRAP DOOR TO MANUALLY REMOVE SOLID WASTE
- 7 CONCRETE CONSTRUCTED WALLS TO SOLID WASTE CONTAINMENT AREA

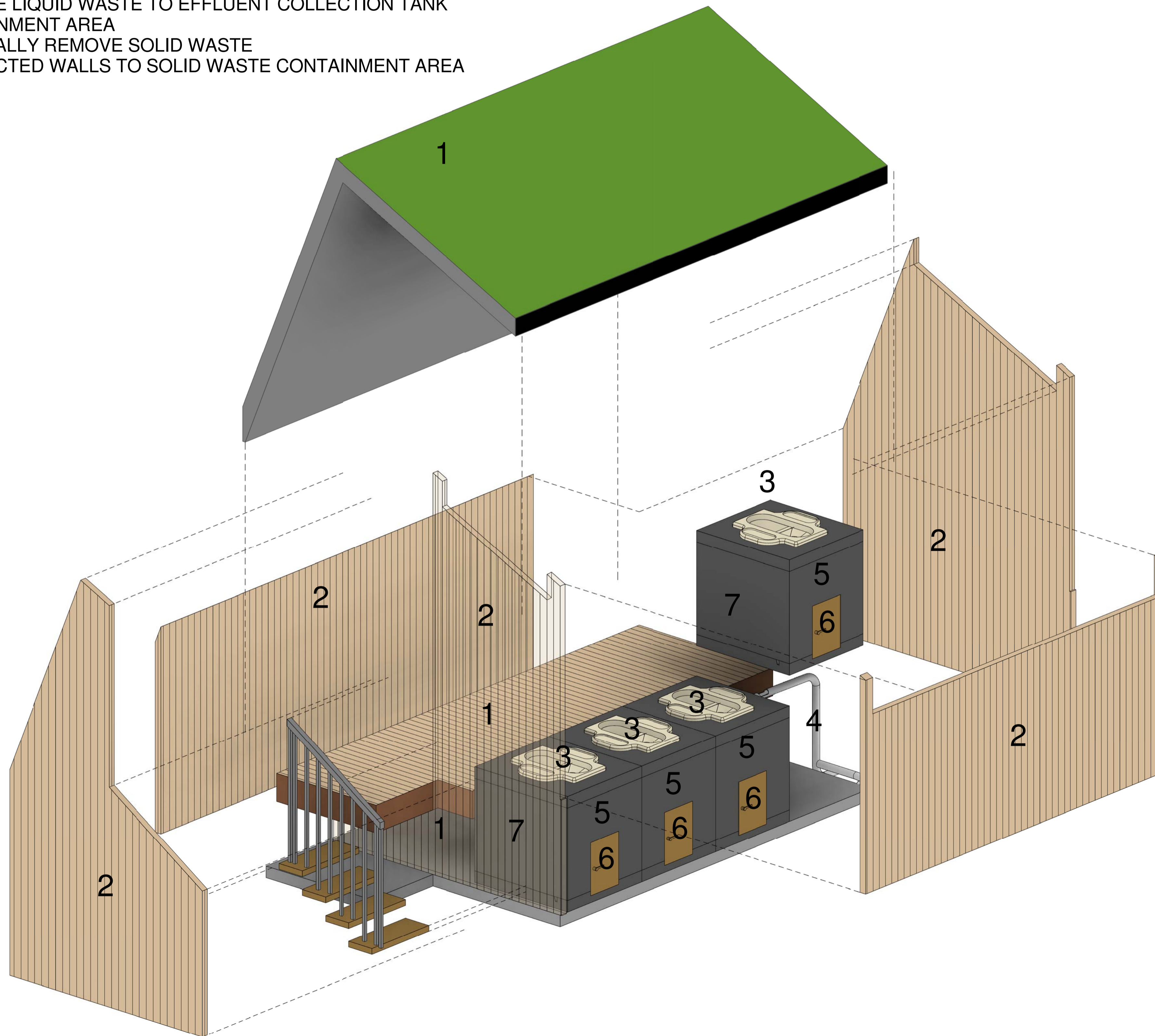

Rev	Date	Detail	Sign
A.	03.06.2014		--
	00.00.2014		--

Current Issue



This drawing remains the property of RMIT University and will not be copied or reproduced in any manner without prior written consent.
 Project name: Inaugural Water Project

Student name: CSanzaro

sheet no.: 3D STRUCTURAL DISECTION OPTION 1



LEGEND
 1 PROPOSED RAISED AMENITIES
 2 EFFLUENT STORAGE CONTAINMENT TANK
 3 REPRESENTATION OF EVACUATION AREA
 4 VILLAGE RESIDENTIAL ACCOMMODATION
 5 EXISTING GRAVEL ROADS
 6 NATURAL WATER BORE PUMP
 7 TREATED WATER BORE PUMP

Rev	Date	Detail	Sign
A	03.06.2014		..
	00.00.2014		..

Current issue

RMIT
UNIVERSITY
 School of Design TAFE
 Advanced Diploma of Building Design (Architectural)

This drawing remains the property of RMIT University and will not be copied or reproduced in any manner without prior written consent.
 Project name: Inaugural Water Project

Student name: CSanzaro
 sheet no: SITE PLAN OPTION 2

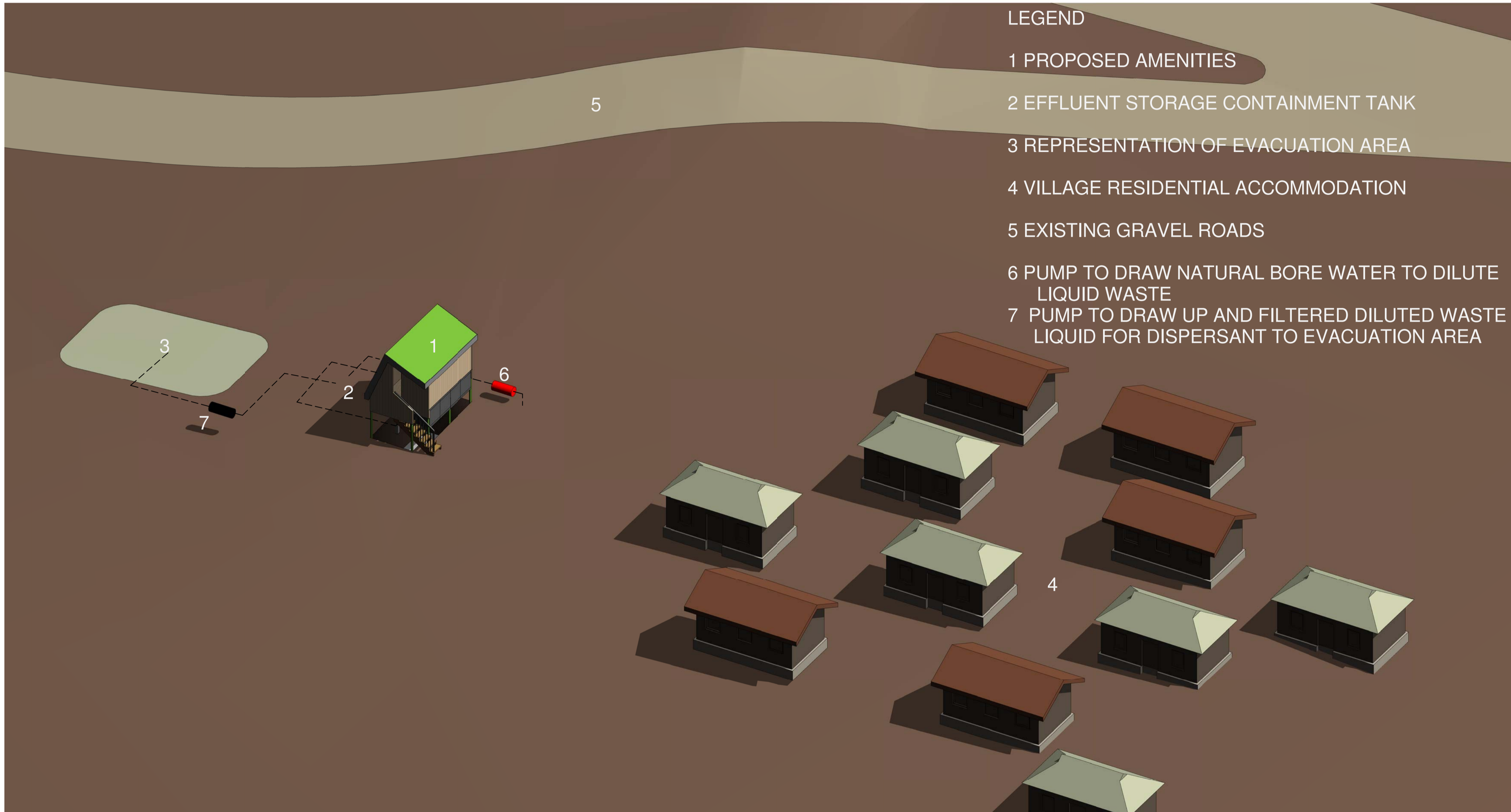

- LEGEND
- 1 PROPOSED AMENITIES
 - 2 EFFLUENT STORAGE CONTAINMENT TANK
 - 3 REPRESENTATION OF EVACUATION AREA
 - 4 VILLAGE RESIDENTIAL ACCOMMODATION
 - 5 EXISTING GRAVEL ROADS
 - 6 PUMP TO DRAW NATURAL BORE WATER TO DILUTE LIQUID WASTE
 - 7 PUMP TO DRAW UP AND FILTERED DILUTED WASTE LIQUID FOR DISPERSANT TO EVACUATION AREA

Rev	Date	Detail	Sign
A.	03.06.2014		..
	00.00.2014		..

Current Issue _____



RMIT UNIVERSITY
School of Design TAFE
Advanced Diploma of Building Design (Architectural)

This drawing remains the property of Rmit University and will not be copied or reproduced in any manner without prior written consent.

Project name: Inaugural Water Project

Student name: CSanzaro

Sheet no: 3D SITE PLAN OPTION 2

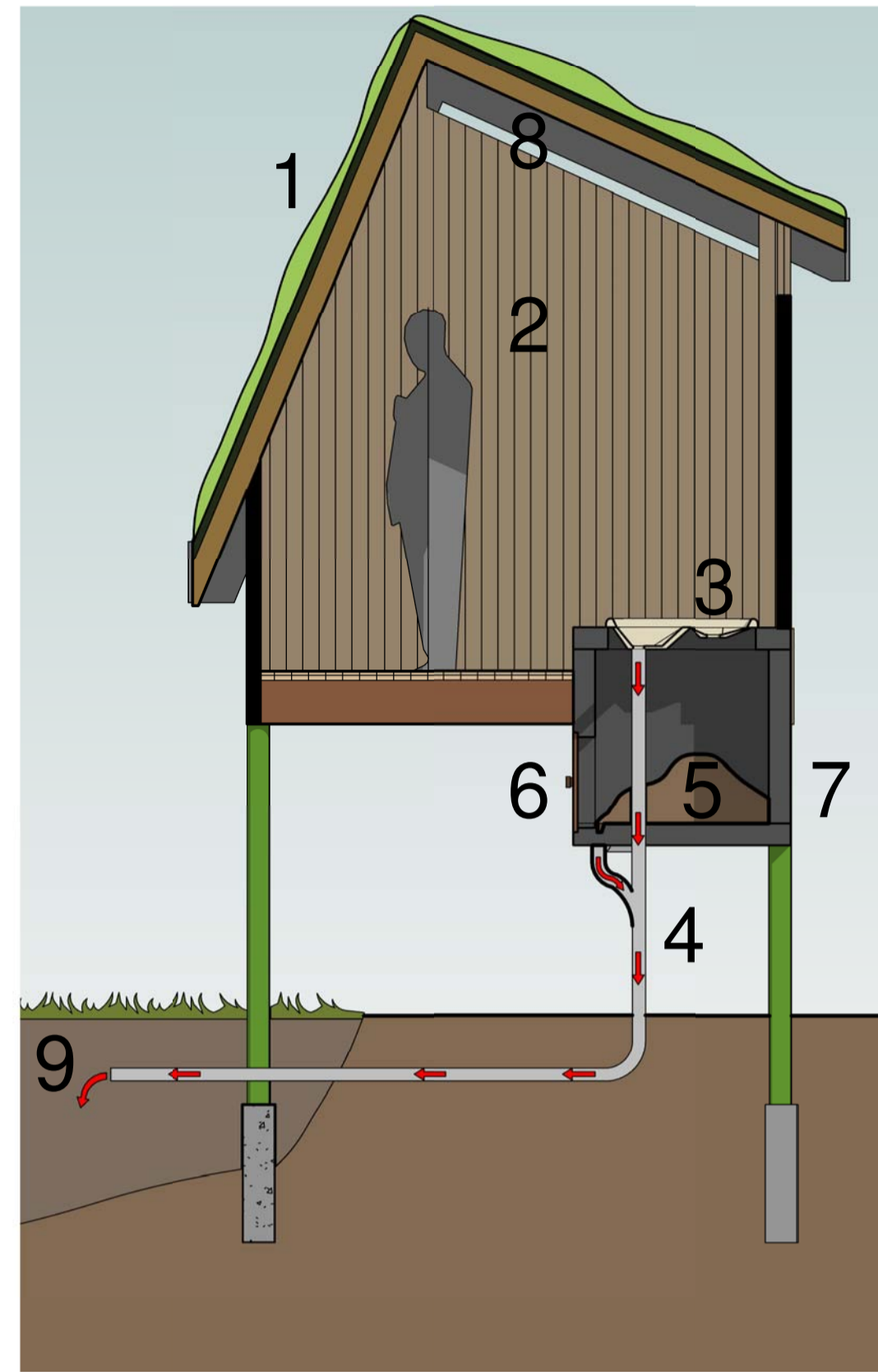

LEGEND

- 1 THATCHED ROOF
- 2 TIMBER CLAD TOILET AMENITIES EXTERNAL WALLS
- 3 CLAY SQUAT TOILET ASSEMBLY
- 4 PLUMBING TO REMOVE LIQUID WASTE TO EFFLUENT COLLECTION TANK
- 5 SOLID WASTE CONTAINMENT AREA
- 6 TRAP DOOR TO MANUALLY REMOVE SOLID WASTE
- 7 CONCRETE CONSTRUCTED WALLS TO SOLID WASTE CONTAINMENT AREA
- 8 VENTILATION TO AMENITIES
- 9 CLAY LINED CONTAINMENT AREA WITH AZOLA PLANTS COVERING TO EXTRACT TOXINS FROM LIQUID WASTE
- 10 PUMP TO DRAW NATURAL BORE WATER TO DILUTE LIQUID WASTE
- 11 PUMP TO DRAW UP AND FILTERED DILUTED WASTE LIQUID FOR DISPERSANT TO EVACUATION AREA
- 12 EVACUATION AREA

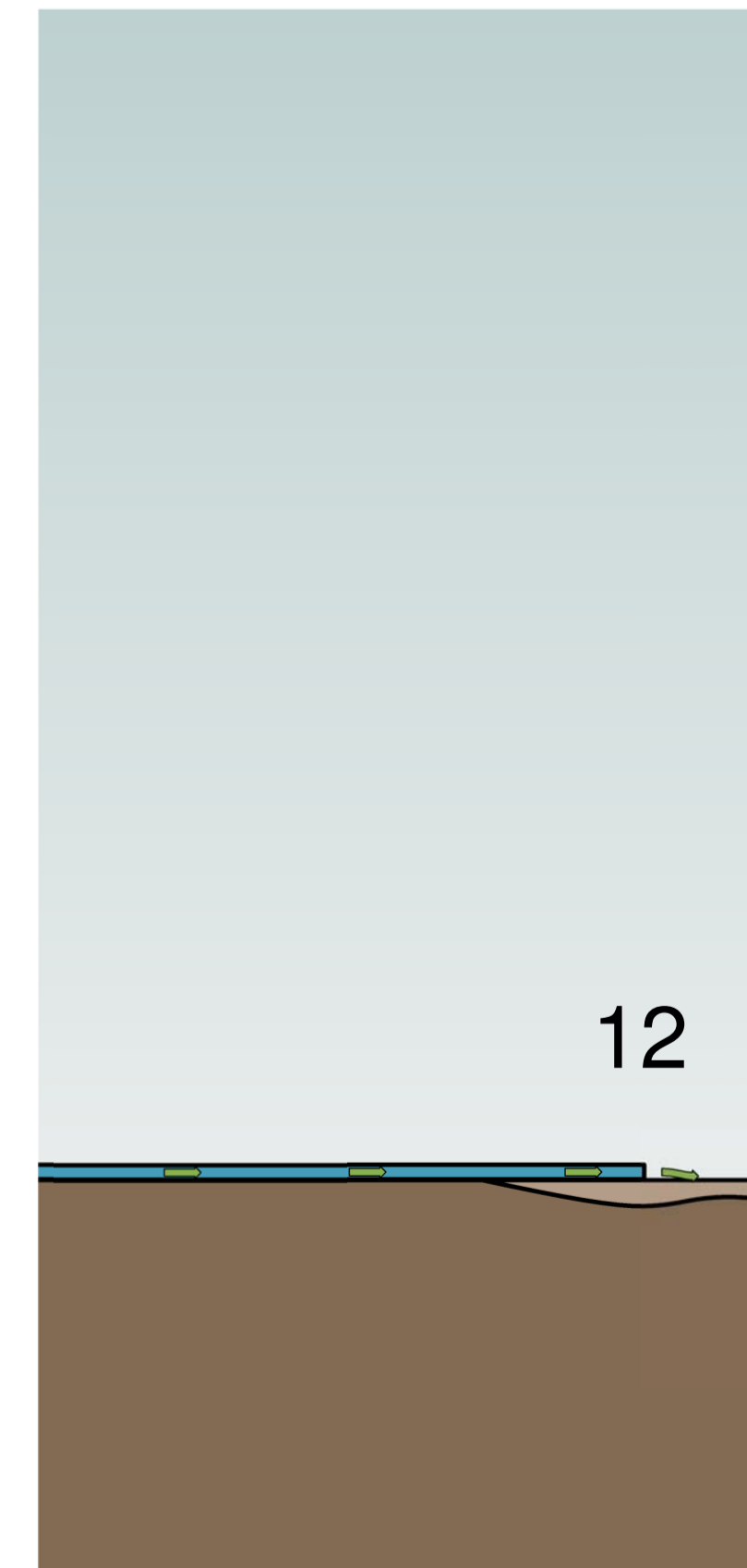
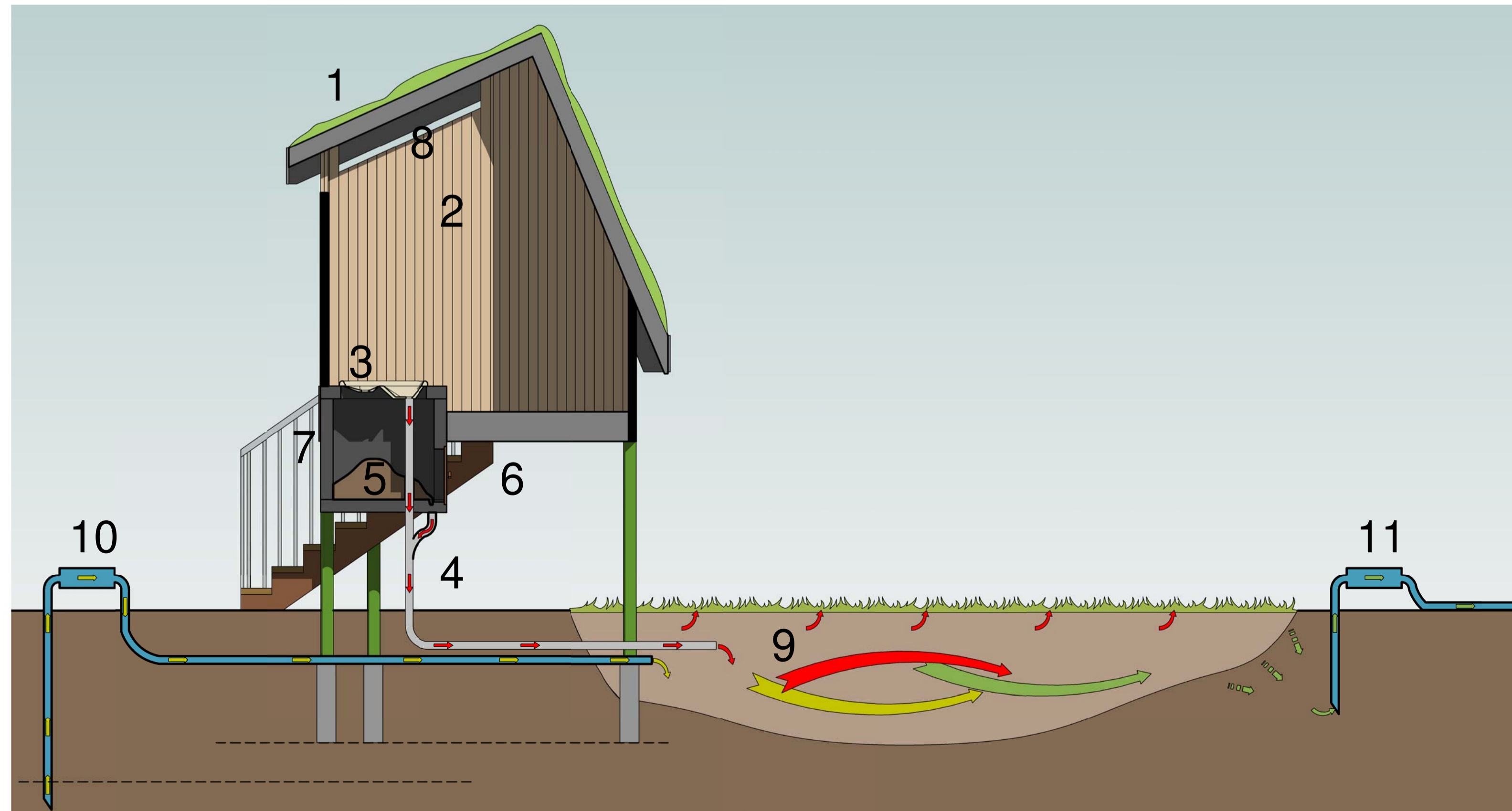
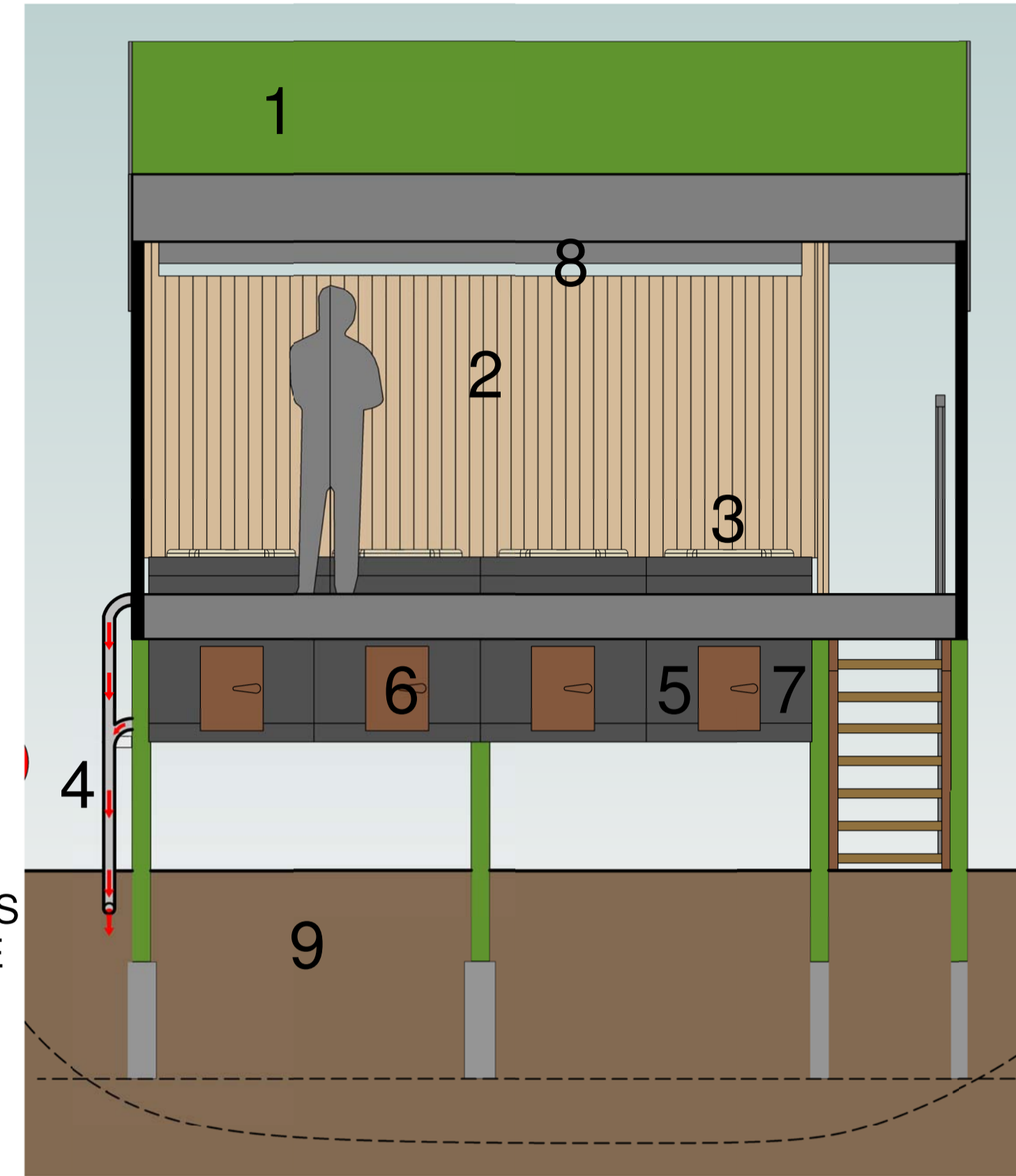

Rev	Date	Detail	Sign
A.	03.06.2014		-
	00.00.2014		-

Current issue _____

Advanced Diploma of Building Design (Architectural)

This drawing remains the property of Rmit University and will not be copied or reproduced in any manner without prior written consent.

Project name: Inaugural Water Project

Student name: _____
 CSanzaro

sheet no: _____
 SECTIONS OPTION 2

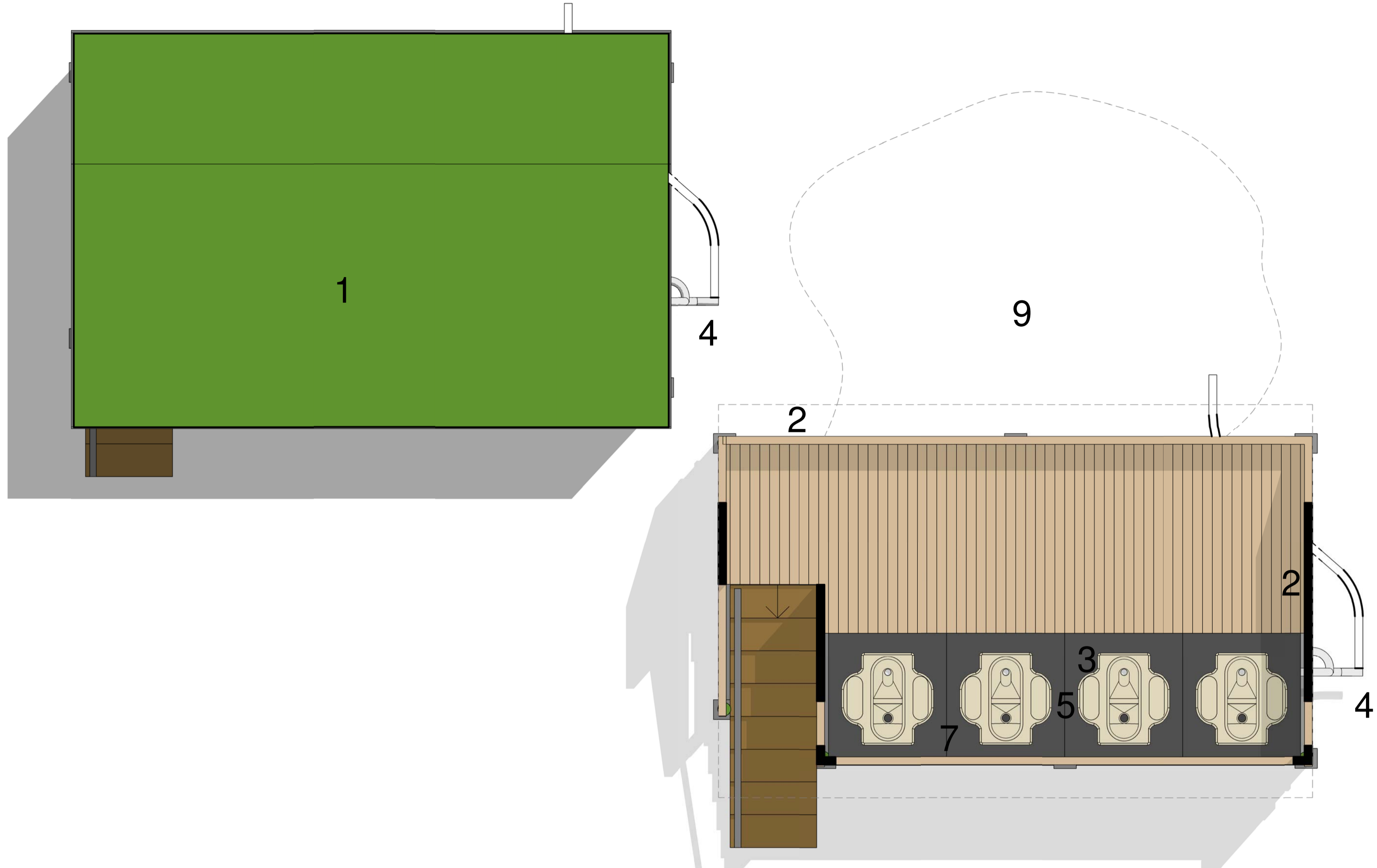

LEGEND

- 1 THATCHED ROOF
- 2 TIMBER CLAD TOILET AMENITIES EXTERNAL WALLS
- 3 CLAY SQUAT TOILET ASSEMBLY
- 4 PLUMBING TO REMOVE LIQUID WASTE TO EFFLUENT COLLECTION TANK
- 5 SOLID WASTE CONTAINMENT AREA
- 6 TRAP DOOR TO MANUALLY REMOVE SOLID WASTE
- 7 CONCRETE CONSTRUCTED WALLS TO SOLID WASTE CONTAINMENT AREA
- 8 VENTILATION TO AMENITIES
- 9 CLAY LINED CONTAINMENT AREA WITH AZOLA PLANTS COVERING TO EXTRACT TOXINS FROM LIQUID WASTE

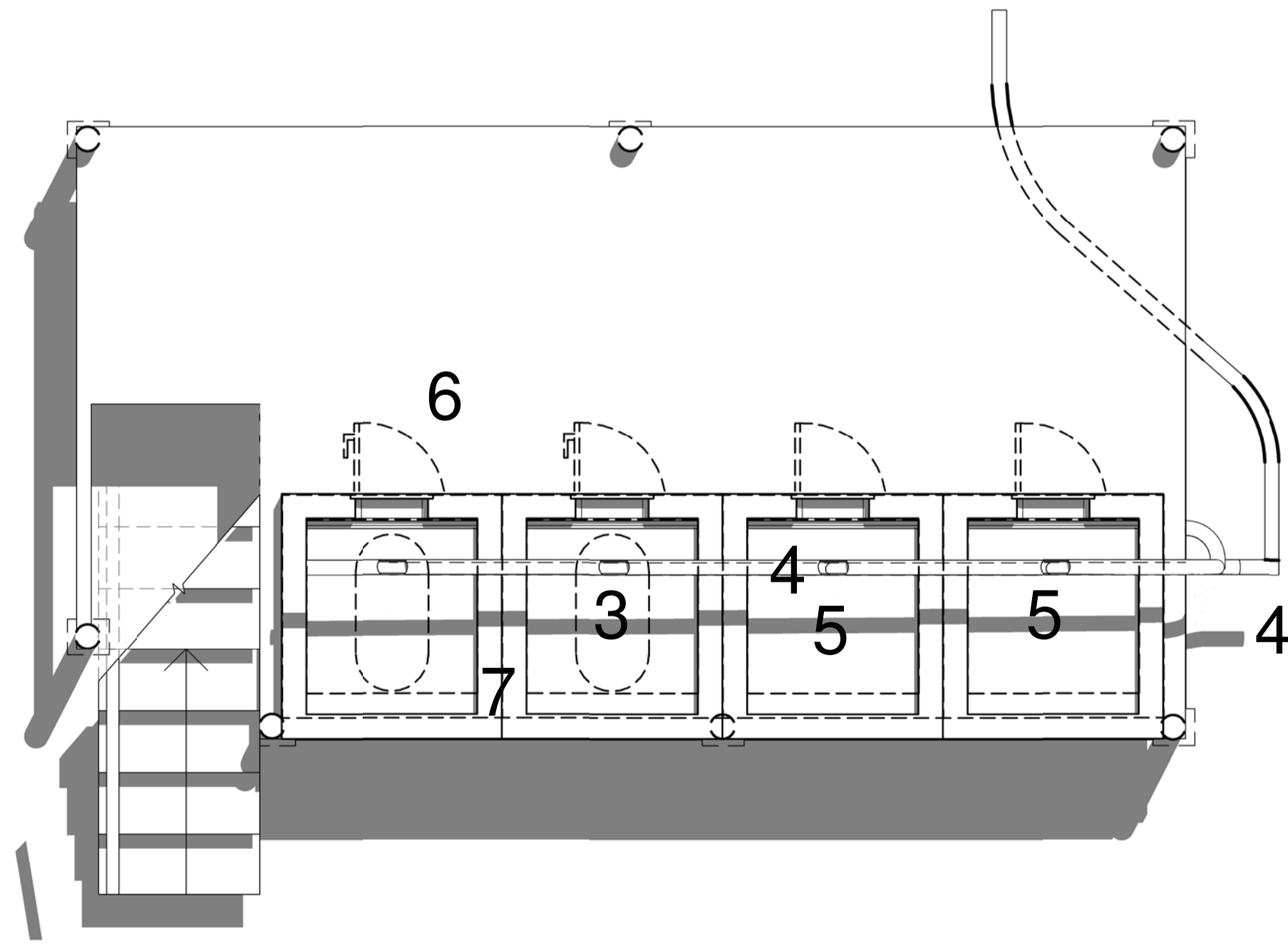

Rev	Date	Detail	Sign
A.	03.06.2014		--
	00.00.2014		--

Current issue

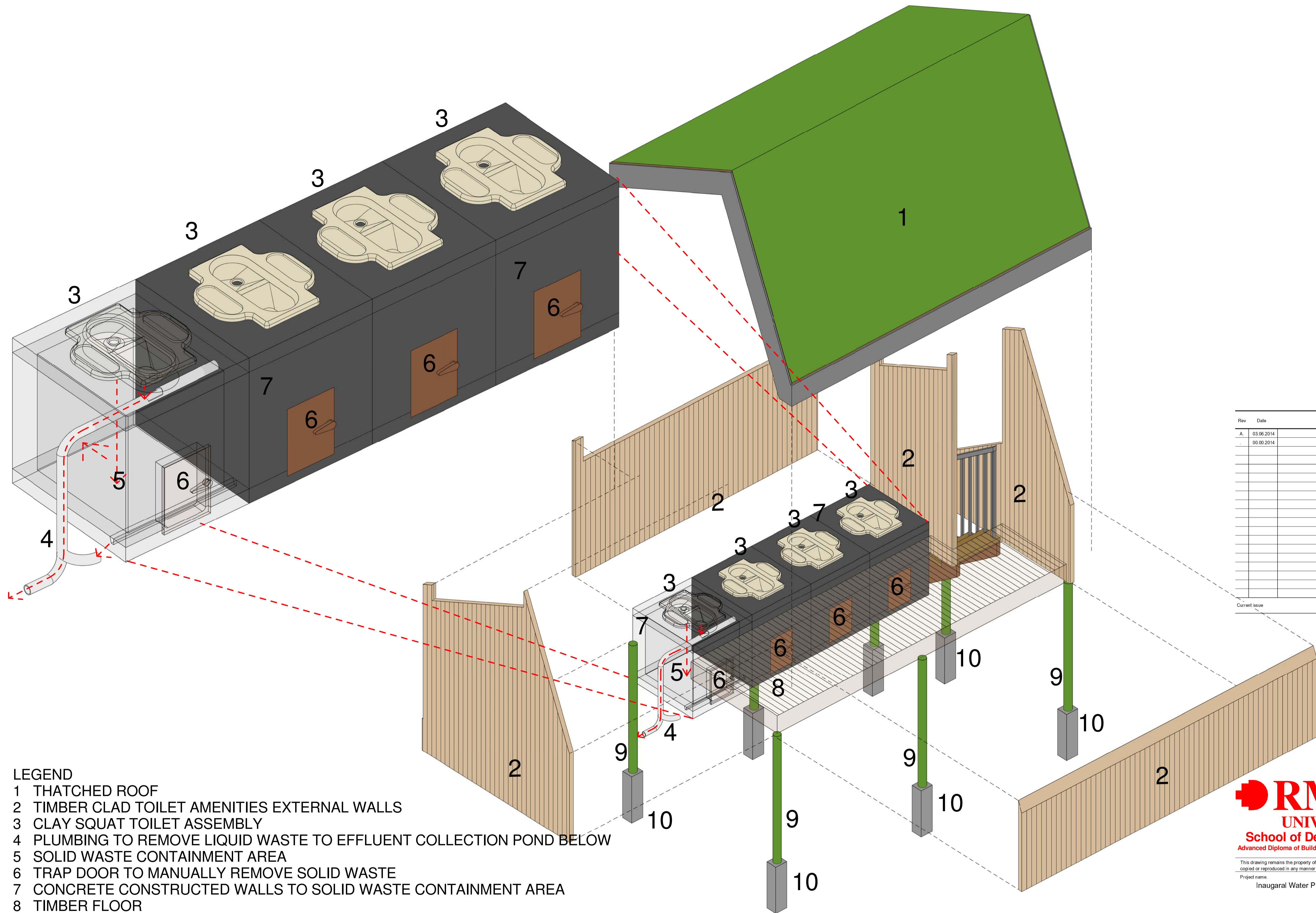

LEGEND

- 1 THATCHED ROOF
- 2 TIMBER CLAD TOILET AMENITIES EXTERNAL WALLS
- 3 CLAY SQUAT TOILET ASSEMBLY
- 4 PLUMBING TO REMOVE LIQUID WASTE TO EFFLUENT COLLECTION POND BELOW
- 5 SOLID WASTE CONTAINMENT AREA
- 6 TRAP DOOR TO MANUALLY REMOVE SOLID WASTE
- 7 CONCRETE CONSTRUCTED WALLS TO SOLID WASTE CONTAINMENT AREA
- 8 TIMBER FLOOR
- 9 TIMBER POLE STRUCTURE TO BE RAISED ABOVE GROUND
- 10 ALL POLE SUPPORTS STUMPS TO BE SET IN CONCRETE BELOW GROUND LEVEL

Rev	Date	Detail	Sign
A	03.06.2014		
	00.00.2014		

Current Issue



This drawing remains the property of RMIT University and will not be copied or reproduced in any manner without prior written consent.
Project name: Inaugural Water Project

Student name: CSanzaro
Sheet no: 3D DISECTION OPTION 2

LEGEND

- 1 THATCHED ROOF
- 2 TIMBER CLAD TOILET AMENITIES EXTERNAL WALLS
- 3 CLAY SQUAT TOILET ASSEMBLY
- 4 PLUMBING TO REMOVE LIQUID WASTE TO EFFLUENT COLLECTION POND BELOW
- 5 SOLID WASTE CONTAINMENT AREA
- 6 TRAP DOOR TO MANUALLY REMOVE SOLID WASTE
- 7 CONCRETE CONSTRUCTED WALLS TO SOLID WASTE CONTAINMENT AREA
- 8 TIMBER FLOOR

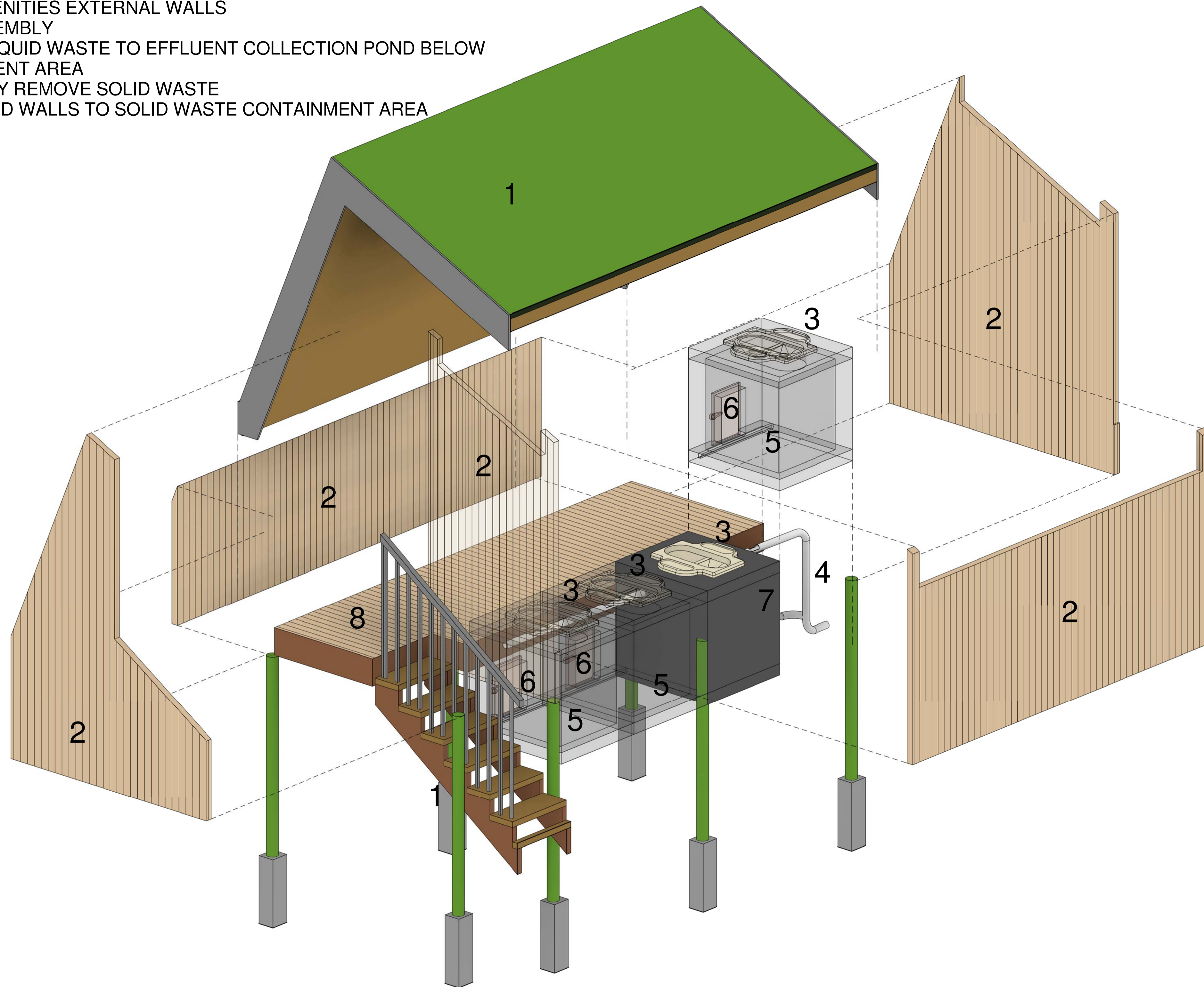

Rev	Date	Detail	Sign
A	03.06.2014		--
	00.00.2014		--

Current issue

RMIT UNIVERSITY
School of Design TAFE
 Advanced Diploma of Building Design (Architectural)

This drawing remains the property of RMIT University and will not be copied or reproduced in any manner without prior written consent.

Project name
 Inaugural Water Project

Student name
 CSanzaro

sheet no.
 3D STRUCTURAL DISECTION OPTION 2

